

48-31

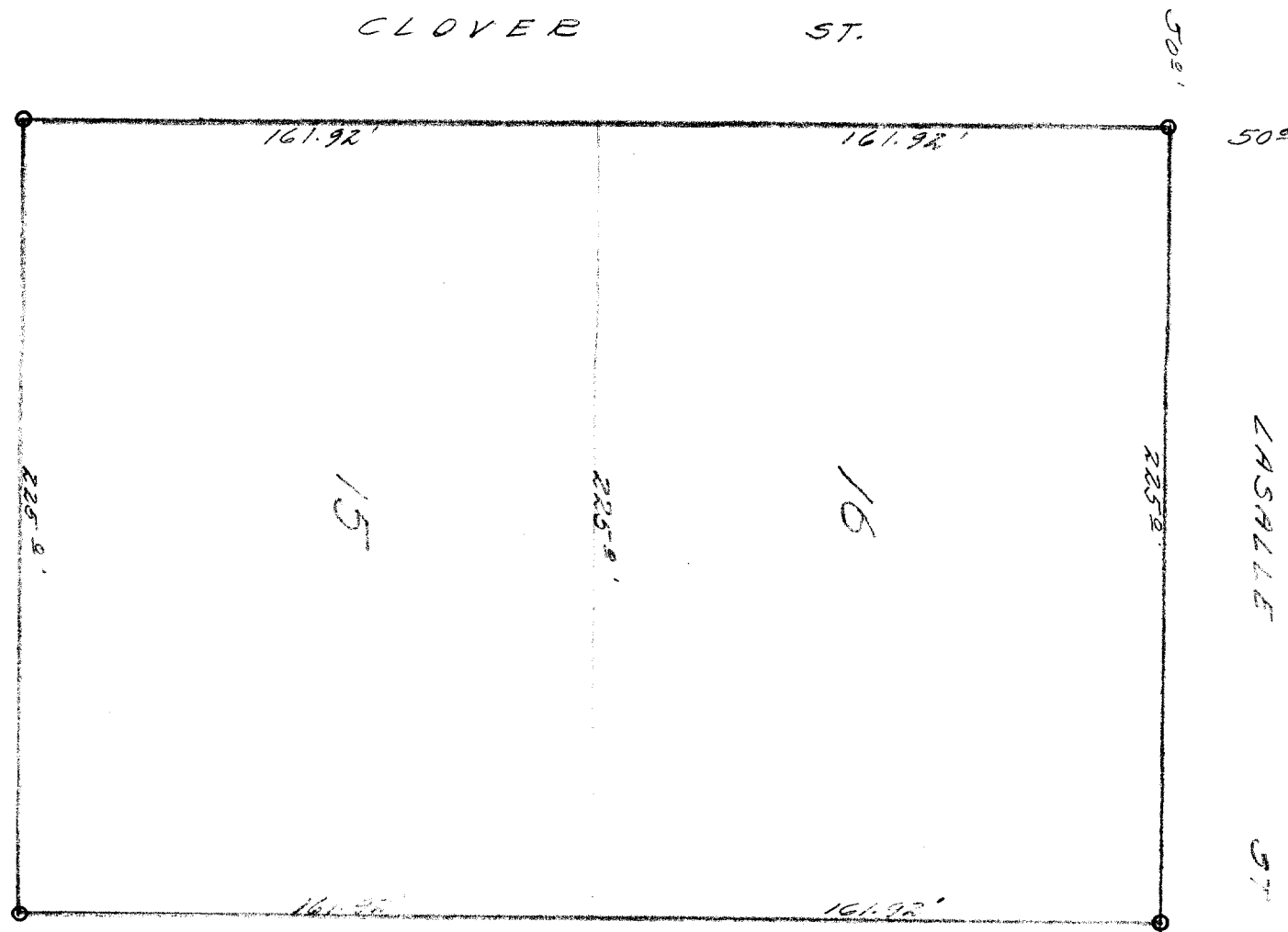

DESCRIPTION:

The west $\frac{1}{2}$ of Lots 15 & 16, Second Columbian Subdivision of a portion of the City of Lake Geneva, Walworth County, Wisconsin.

CERTIFICATE:

I, hereby certify that I have on this the 22nd day of June 1948, surveyed the above described property according to the official record on file in the office of the Recorder of Deeds in and for Walworth County, Wisconsin, and find that the measurements and bearings of the boundary lines of said property as taken at the site on this day, substantially agree with those in the above description and that no encroachments exist.

SIGNED AND SEALED THIS 24TH DAY OF JUNE 1948.

Joseph M. Biagi
 Joseph M. Biagi.
 Professional Engineer.
 Elkhorn Wisconsin.

CL-135 136 137 138 139 140

CL-135 136 137 138 139 140

7-26B